

The institutes has facilities and Initiatives for

1. Alternate Sources of energy and energy conservation measures.

Solar Energy



Wheeling to the Greed



Sensor-based energy conservation

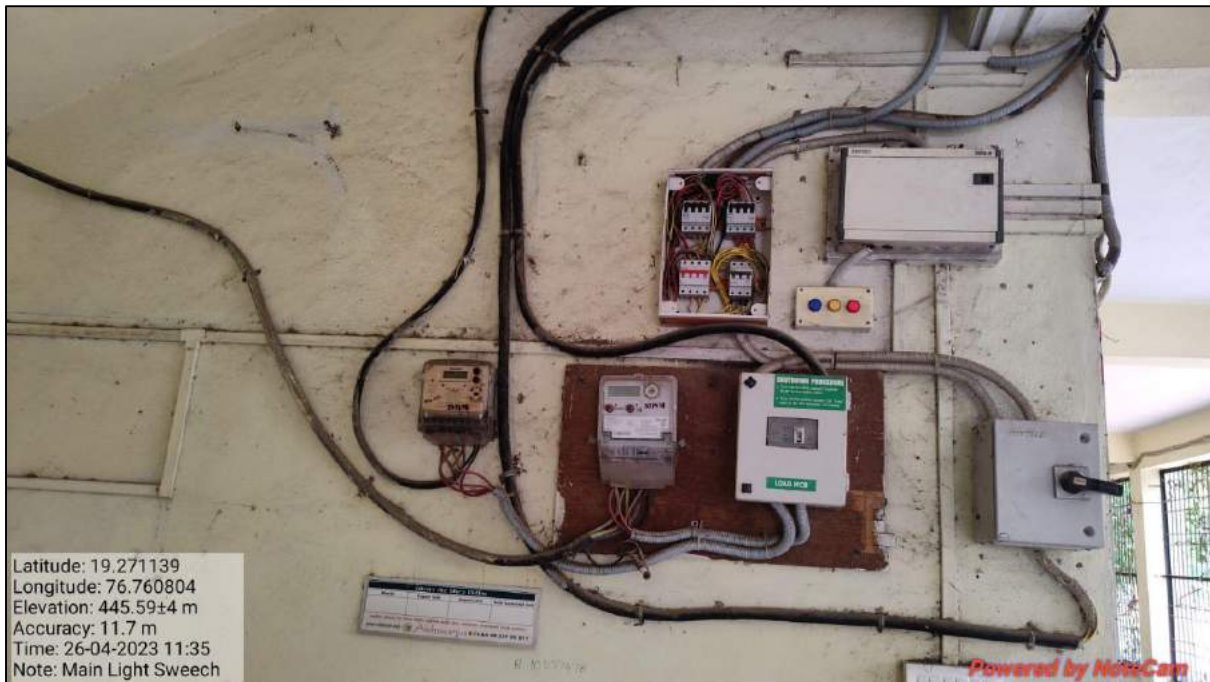

Use of LED bulbs/ power efficient equipment





2. Management of the various types of degradable and non- degradable waste.

Solid Waste Management



 WET WASTE	 DRY WASTE	 SANITARY WASTE	 HAZARDOUS HOUSEHOLD WASTE
<p>What is it? It refers to organic, maybe damp waste that is biodegradable and can be composted.</p> <p>Items such as: Vegetable and fruit peels, rotten vegetables and fruits, leftover cooked food, mango seeds, used tea bags, used coffee powders, egg shells, rotten eggs, used flowers and leaves, spoiled spices, dust, meat, bones and non-veg food remains, finger and toe nails, hair, pet food.</p> <p>How to dispose it: Drain all liquid from individual items before they go into your dustbin, and do NOT put them in a plastic bag. Most wet waste should be handed over within 24hrs without using a plastic cover or bag.</p> <p>Coconut shells (hard and tender) and Fibre: Hand these over separately so that they can be used as fuel. They take ages to compost. If you want to put it with wet waste, you must cut the shells into small chips/pieces.</p>	<p>What is it? It includes non-biodegradable items and consists of both recyclable and non-recyclable materials.</p> <p>Items such as: Mop cloth, toilet brush, cleaning scrubs, door mats, plastic bottles and containers, toothbrushes, soap covers, chocolate wrappers, butter paper, milk pouches, ghee and oil packets, idli and other batter packets, oil cans, packages of food items, expired food packets (such as bread, biscuits, ready-to-eat food), newspapers, pen, pencil, eraser, used razors, shampoo and cosmetic containers, empty perfume bottles, thermacol, plastic covers with silver lining inside, shoes, tetra packs, small cartons and boxes, toothpaste tubes, tin bottles and cans, brooms, tissue paper, cushions, cling wraps, aluminium foils.</p> <p>How to dispose it: This does not need to be disposed of immediately. You can hand it over to recyclers or get it collected at regular intervals.</p>	<p>What is it? This is non-hazardous and non-radioactive waste that largely originates from humans and sometimes, pests.</p> <p>Items such as: Sanitary pads, panty liners, waxing strips, diapers, used rindoms, dental floss, used earbuds, used syringes, used cotton and bandages, any piece of cloth, paper stained with blood, or medical waste, dead cockroaches, rats, lizards, etc.</p> <p>How to dispose it: Wrap in newspaper and mark with a red cross. Hand them over separately, not with your wet or dry waste.</p>	<p>What is it? It covers items that pose a threat to human health and/or the environment and need special disposal.</p> <p>Items such as: Broken glass, old paint, expired cosmetics, expired medicines, cans of mosquito sprays, insecticides, room fresheners, fluorescent, syrup bottles, injection bottles, other medicinal discards, mosquitoes repellent mats, used Odoral, CFLs, tubelights, clock or watch pieces, thermometer, credit/debit cards with chip, button cells, CDs and old cassettes, printer cartridges, pieces of wires, old electronic parts, old phones, adapters, chargers, and other types of e-waste.</p> <p>How to dispose it: Drain any liquids, hand them over separately to the collector or at a collection centre with care. If broken, pack well in newspaper and hand over. Do not mix with other waste.</p>



Green Net (Compost Pit)



Dustbin

LATE SOW.KAMALTAI JAMKAR MAHILA MAHAVIDYALAYA

JINTUR ROAD, PARBHANI

FIX PAYMENT LIST MONTH OF OCTOBER -2021

SR. NO.	EMPLOYEE NAME	FACULTY	Cash paid	DATE	AMOUNT	SIGNATURE
1	Shri Baburao Dudhare	Hostel Watchman	Ch. 92156 Cash (MHB-863)	28.10.2021	3500	श्री बाबुराव दुधारे
2	Smt. Anita Misal	Scavenger	Cash 92157	28.10.2021	3000	अनिता मिसल
3	Smt. Nandini Misal	Scavenger	Cash 92158	28.10.2021	2500	नानदिनी मिसल
TOTAL					9000	





Nutan Vidya Mandir Education Society's

Late Sow. Kamaltai Jamkar Mahila Mahavidyalaya, Parbhani

[B.A., B.Com., B.C.A., B.Voc. (F.T.), M.Sc. (CS),
M.A. (Music), M.Com., M.Voc. (FT)]



स्थापन वर्ष : सन १९८३

नूतन विद्या मंदिर शिक्षण संस्था संघलित,

कै.सौ.कमलताई जामकर महिला महाविद्यालय, परभणी

[बी.ए., बी.कॉम., बी.सी.ए., बी.व्होक.(एफ.टी.),

एम.एस्सी.(सी.एस.), एम.ए.(संगीत), एम.कॉम., एम.व्होक.(एफ.टी.)]

Re-accredited by NAAC with 'B++' Grade | ISO 9001:2015

Shri.Hemantrao Jamkar
* President *

Adv. Kiran Subhedar
* Vice-President *

Shri.Vijayrao Jamkar
* Secretary *

Dr. Vasant K. Bhosle
* Principal *

Ref. No. MMVP/

Date : 18/04/2021

To,
Shaikh Saleem
Maharashtra Waste Paper and Scrap Management
Super Market, Parbhani

Subject: Regarding Sale of Papers

Regarding above cited subject college has decided to sale the Waste Paper to your shop with the condition of re-cycling. So you came to college and calculate the amount and give the certificate.

For information and necessary procedure.

Regards,

PRINCIPAL
Late Sow. Kamaltai Jamkar
Mahila Mahavidyalaya, Parbhani

पोस्ट बॉक्स नं. ३४, चिंतूर रोड, परभणी ४३१ ४०१.

● E-mail : nutan_mcollege@rediffmail.com | ● Website : www.iskmm.org

Liquid Waste Management



Rain Water Harvesting



Build Water Tank in Campus



Latitude: 19.271092
Longitude: 76.761033
Elevation: 446.19±1 m
Accuracy: 14.7 m
Time: 26-04-2023 12:10
Note: WASTE WATER RECYCLING

Powered by NoteCam

Waste Water reused for plants and horticulture

Biomedical Waste Management:



Latitude: 19.271391
Longitude: 76.760762
Elevation: 424.11±3 m
Accuracy: 14.3 m
Time: 20-07-2021 11:09
Note: VENDINING MACHINE

Powered by NoteCam

Sanitary Napkin Vending Machine



Health Care Center

E-waste Management



3. Water Conservation:

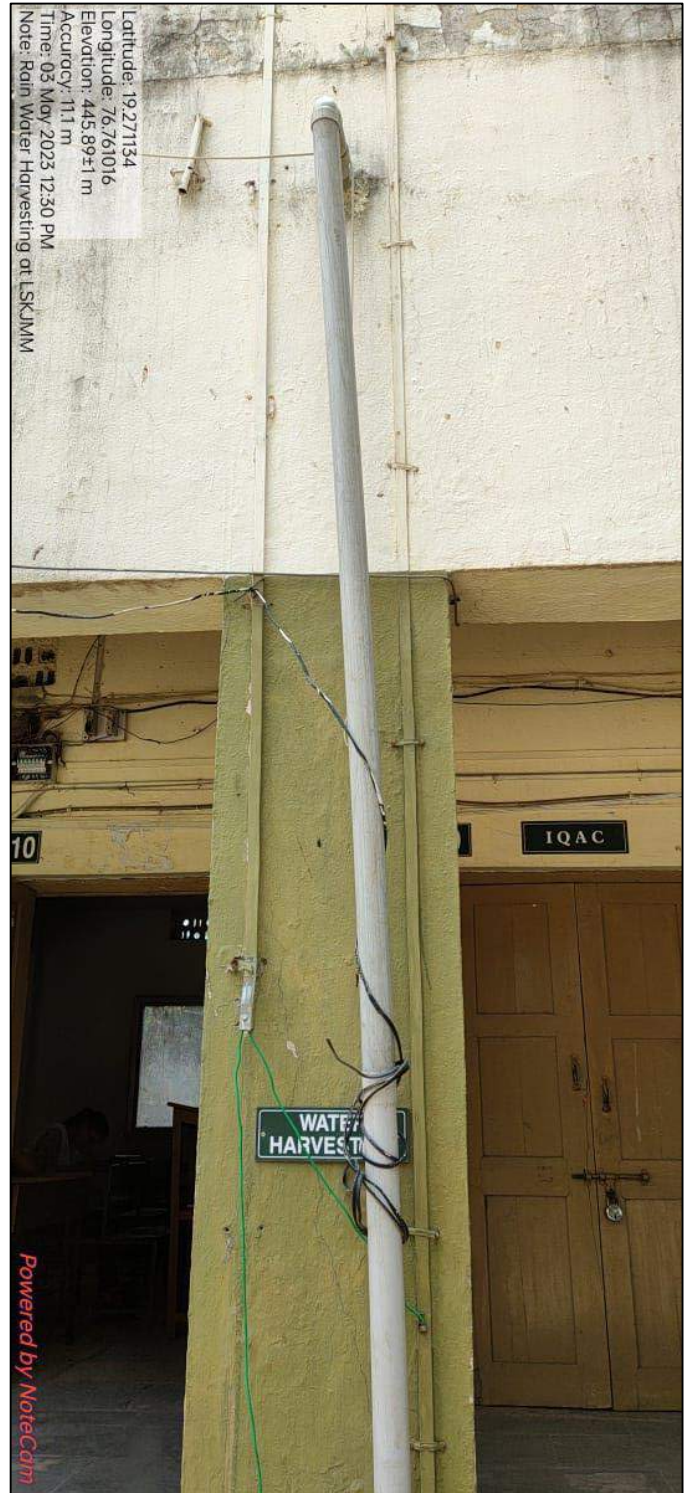

Rain water harvesting

Bore well /Open well recharge:



Construction of tanks and bunds:



Waste water recycling:



Maintenance of water bodies and distribution system in the campus:





Latitude: 19.27119
Longitude: 76.760796
Elevation: 445.59±2 m
Accuracy: 20.0 m
Time: 13-04-2023 11:04

Note: One Day Workshop on "Water Literacy and Rain Water Harvesting" LSKJMM, Parbhani

Powered by NoteCam



Latitude: 19.27119
Longitude: 76.760797
Elevation: 445.59±2 m
Accuracy: 20.8 m
Time: 13-04-2023 09:47

Note: One Day Workshop on "Water Literacy and Rain Water Harvesting" LSKJMM, Parbhani

Powered by NoteCam

देशोन्नती

कै.सौ. कमलताई जामकर महिला महाविद्यालयात कार्यशाळा

देशोन्नती वृत्तसंकलन....

परभणी ■ येथील कै.सौ. कमलताई जामकर महिला महाविद्यालयात जलसाक्षरता आणि पावसाचे पाणी साठवण या विषयावर कार्यशाळा पार पडली. एक दिवसीय कार्यशाळेत मान्यवरांनी मार्गदर्शन केले.

महाविद्यालयाचा उर्दु विभाग व आयक्युएसी विभागाच्या संयुक्त विद्यमाने कार्यशाळेचे आयोजन करण्यात आले होते. प्रमुख वक्ते म्हणुन डॉ. राजगोपाल कालाणी, अध्यक्षस्थानी उपप्राचार्या डॉ. संगीता आवचार, बालासाहेब देशमुख, धनंजय मुलगीर, पंडीतराव बरदाळे,

शंकर आजगावकर, अभिजीत धानोरकर, रुस्तुम कदम यांची उपस्थिती होती. यशस्वीतेसाठी प्राचार्य डॉ. वसंत भोसले यांच्या मार्गदर्शनाखाली शिक्षक, शिक्षकेत्तर कर्मचाऱ्यांनी परिश्रम घेतले. सूत्रसंचलन डॉ. नसीन बेगम, कौसर बेगम तर आभार डॉ.ओ.ए. लोहकरे यांनी मानले.

Parbhani Edition
Apr 15, 2023 Page No. 6
Powered by : eReleGo.com

देशोन्नती



परभणी : कै.सौ. कमलताई जामकर महिला महाविद्यालयात जलसाक्षरता विषयावर कार्यशाळा पार पडली. यावेळी डॉ. राजगोपाल कालाणी, डॉ. संगीता आवचार, बालासाहेब देशमुख, धनंजय मुलगीर, पंडीतराव बरदाळे, शंकर आजगावकर, अभिजीत धानोरकर, रुस्तुम कदम व इतर.

Parbhani Edition
Apr 15, 2023 Page No. 6
Powered by : eReleGo.com

One Day Workshop on Water Literacy and Rain Water Harvesting

4. Green Campus Initiatives:

Restricted entry of automobiles:



Use of Bicycles/ Battery powered vehicles:

Pedestrian Friendly pathways:



Ban on use of Plastic:



Landscaping with trees and plants:



5. The Institution has disabled-friendly, barrier free environment

Ramp:



Braille Books for Divyangjan:

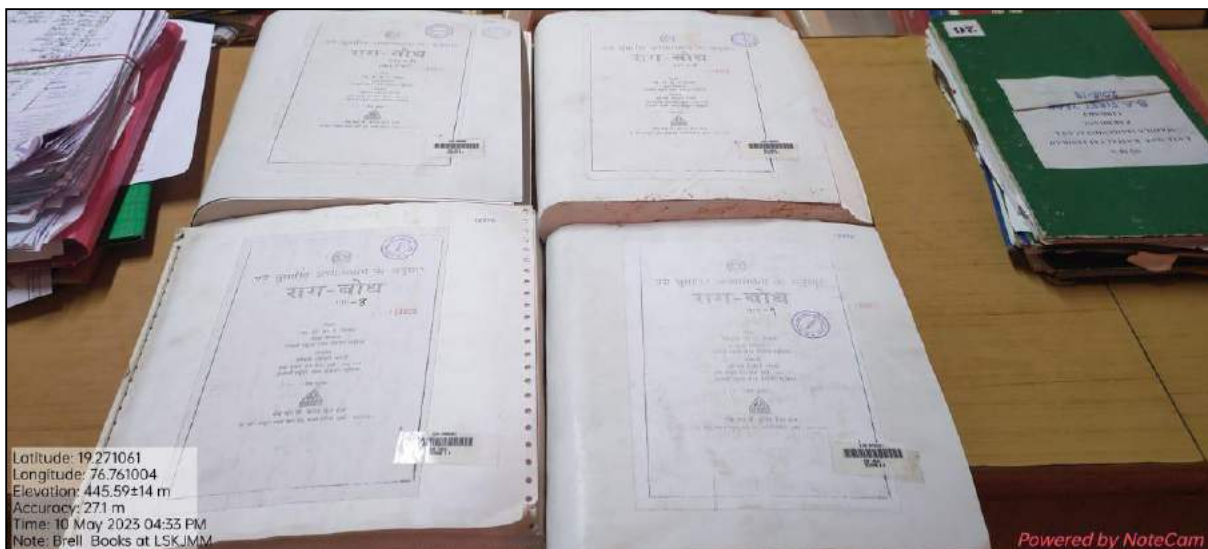

Disabled Toilet:



